

PETITION FOR THE ORGANIZATION AND INCORPORATION OF
THE KEARNEY PARK FIRE PROTECTION DISTRICT

STATE OF MISSISSIPPI

COUNTY OF MADISON

TO THE BOARD OF SUPERVISORS OF MADISON COUNTY, MISSISSIPPI:

Pursuant to §19-5-153(1), Mississippi Code Annotated, (1972), petitioners respectfully represent that they are resident citizens and property owners of Madison County, Mississippi, as well as of the proposed district described herein; they are of lawful age; and they desire to organize a fire protection district for the purpose of ensuring the preservation and protection of property from and during fires as may occur in boundaries of the proposed district. Petitioners further represent the following:

1. There is great necessity for the fire protection services to be supplied by the proposed district.
2. The proposed corporation name for the district is Kearney Park Fire Protection District.
3. The property boundaries of the district are as show on the map and description attached hereto, marked as Exhibit "A," and made a part hereof by reference.
4. An estimate of the costs of acquisition or construction of the facilities to be operated by the district, which estimate, however, shall not serve as a limitation upon the financing of improvements or extensions to the facilities, is a sum of \$0.00.
5. The Board of Supervisors is hereby requested to exercise its authority to levy taxes as outlined in §19-5-189, Mississippi Code Annotated, (1972).
6. The Board of Supervisors is hereby requested to exercise its authority to make assessments as outlined in §19-5-191, Mississippi Code Annotated, (1972), for the use and benefit of the proposed district as required by law.

This petition is signed with each petitioner's respective residence address as follows:

<u>District Resident's Name</u>	<u>Address</u>
Stephen Sessions	434 Livingston Vernon Rd Flora MS 39071
Calvin Levy	3001 Madison St
Curtis Plummer	623 St. Charles St
George (unclear)	616 57895 145 St. Charles St
Margaret D. Lee	769-257-3947 117 Virginia Flora
Chris Washington	1404 Renfro Dr.
Laverne Alexander	104 Pine St. Flora, MS 39071
Mary B. Jones	101 Oak Grove Dr Flora, MS 39071

District Resident's Name

Address

<u>Herman Green</u>	<u>211 Cedar Street Flora, MS 39071</u>
<u>Katrina Palmer</u>	<u>120A Emmitt Road, Flora, MS 39071</u>
<u>Ruthie Green</u>	<u>106 Magnolia St. Flora, MS 39071</u>
<u>Edward White</u>	<u>3016 Center St Flora, MS 39071</u>
<u>Arthur Green</u>	<u>115 Norris Street</u>
<u>Valerie Palmer</u>	<u>555 Kearney Park, Flora, MS 39071</u>
<u>Mary J Palmer</u>	<u>141 Kenfroe Dr. Flora, MS 39071</u>
<u>Willie P Palmer</u>	<u>557 Kearney Park Flora, MS 39071</u>
<u>Joseph Hudson</u>	<u>116 Lincoln St Flora 39071</u>
<u>John Hahn</u>	<u>122 Cedar Creek Dr Flora, MS 39071</u>
<u>Joe Lee</u>	<u>449 LIVINGSTON VERNON</u>
<u>R. Adams</u>	<u>121 Virginia Ave</u>
<u>J.B. Norris</u>	<u>690 Livingston Vernon Rd</u>
<u>Peggie Spencer</u>	<u>603 Kearney Park Rd.</u>
<u>Phandy Spencer</u>	<u>603 Kearney Park Rd.</u>
<u>Earnestine Jefferson</u>	<u>609 Kearney Park Rd</u>
<u>Lisa Jefferson</u>	<u>605 Kearney Park Rd.</u>
<u>Summer Lewis</u>	<u>149 Virginia Ave</u>
<u>Adrian Hudson</u>	<u>103 Hickory St</u>
<u>Herman Green</u>	<u>103 Lincoln St</u>
<u>Mammye Parson</u>	<u>209 Cedar St. Flora, MS</u>
<u>Calvin Roberts</u>	<u>101 Pine Street</u>
<u>Mary Mcfield</u>	<u>417 St. Charles St Flora MS</u>
<u>Stephanie Wilson</u>	<u>204 Travis Cove</u>
<u>Sammie Pate</u>	<u>363 Livingston Vernon Rd</u>

STATE OF MISSISSIPPI

COUNTY OF MADISON

Personally appeared before me, the undersigned authority in and for said county and state, the within named MARVIN ROSS, who being first duly sworn by me, states on his/her oath that she witnessed the signature of each petitioner, that each signature is the signature of the person it purports to be, and that, to the best of his/her knowledge, each petitioner was at the time of the signing an owner of real property within and a resident of the proposed district.

[Handwritten Signature]

SWORN AND SUBSCRIBED before me, this the 5 day of July, 2017.

[Handwritten Signature]
NOTARY PUBLIC

(SEAL)

My commission expires:



EXHIBIT "A"

MAP AND LEGAL DESCRIPTION OF PROPOSED BOUNDARIES FOR
KEARNEY PARK FIRE DISTRICT

EXHIBIT "A"

MAP AND LEGAL DESCRIPTION OF
PROPOSED BOUNDARIES FOR
KEARNEY PARK FIRE DISTRICT

JK

Proposed Kearney Park

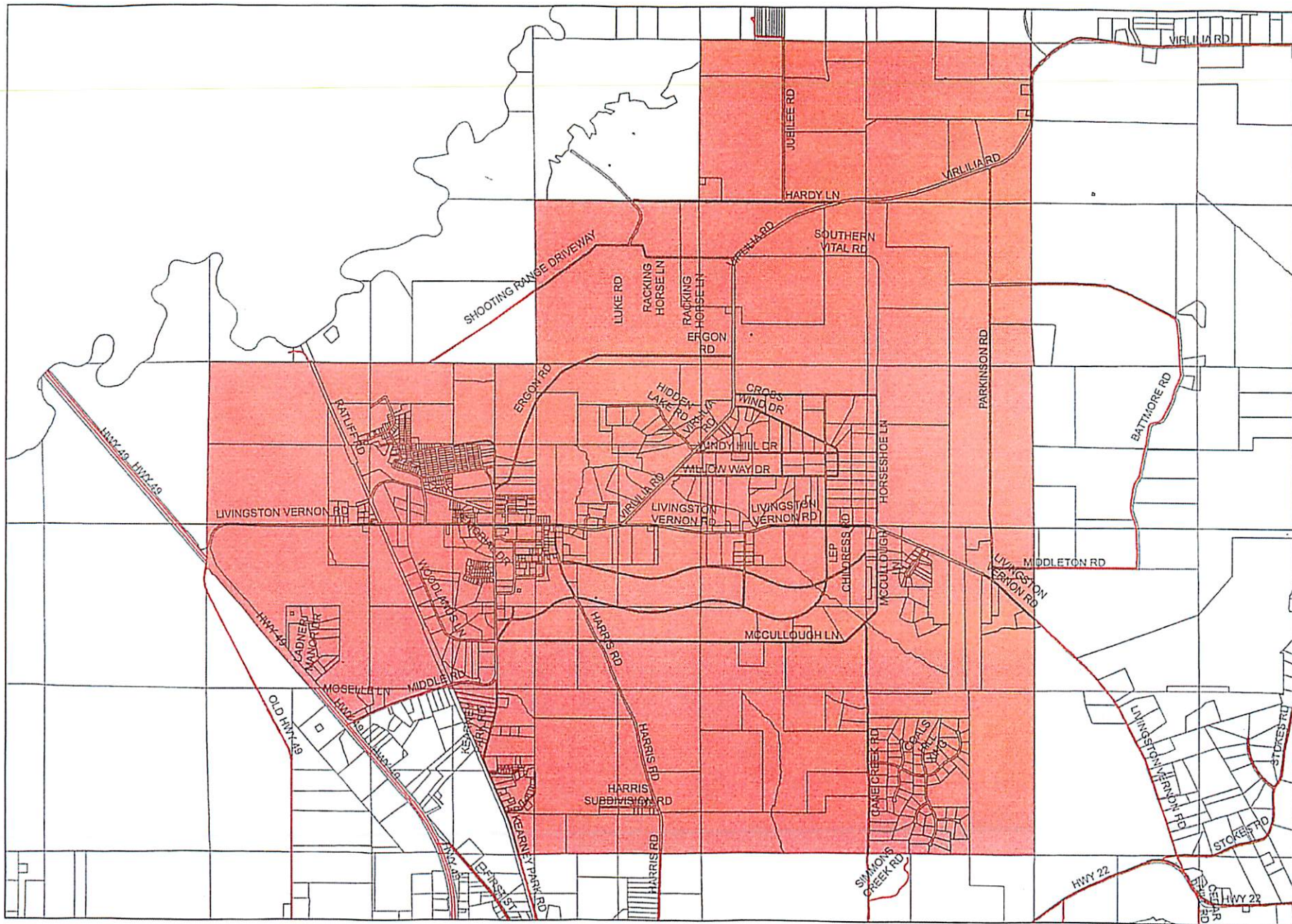

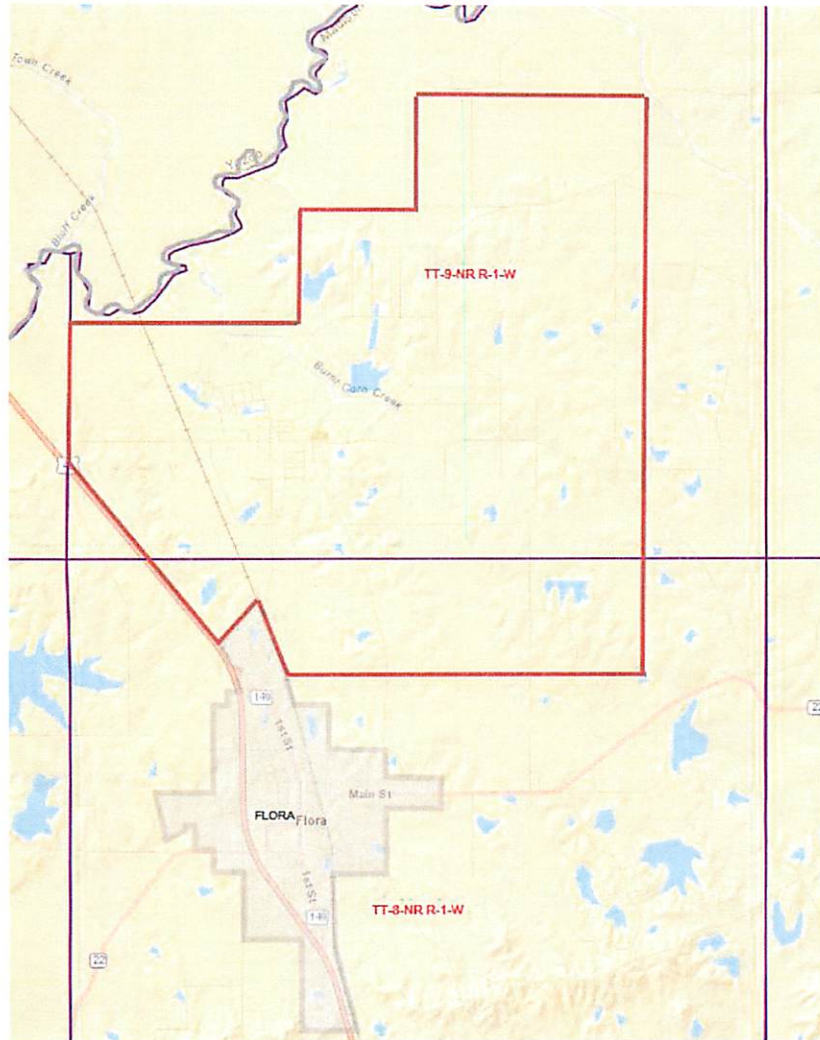

Map Identifying Township/Range

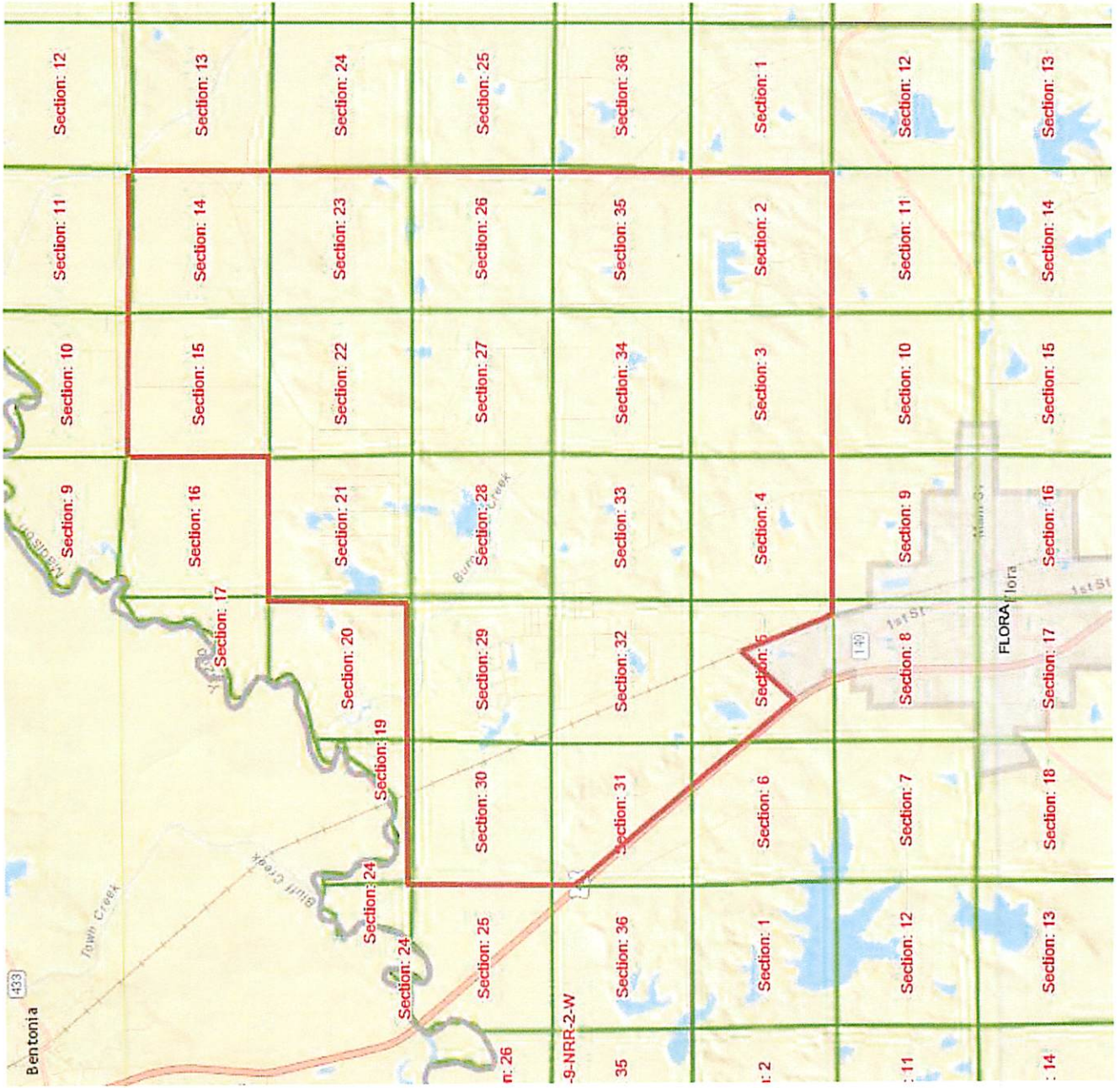

Map Identifying Sections

LEGAL DESCRIPTION OF PROPOSED KEARNEY PARK FIRE DISTRICT

Commencing in Township 9N, Range 1W with the Northwest corner of Section 30, proceed East to the Northwest corner of Section 28 in Township 9N, Range 1W, then North to the Northwest corner of Section 21 in Township 9N, Range 1W, then East to the Northwest corner of Section 22 in Township 9N, Range 1W, then North to the Northwest corner of Section 15, then East to the Northeast corner of Section 14, then South, crossing into Township 8N, Range 1W to the Southeast corner of Section 2, then West to the intersection of the south boundary of Section 5 of Township 8N, Range 1W and the east boundary of the Illinois Central Gulf Railroad then continue along the east boundary of the Illinois Central Gulf Railroad northwesterly to the intersection of the north boundary of Middle Road and the east boundary of the Illinois Central Gulf Railroad then continue Southwesterly along the north boundary of Middle Road to the intersection of the north boundary of Middle Road and the west boundary of U.S. Hwy 49 then Northwesterly along the west boundary of U.S. Hwy 49, into Township 9N, Range 1W, to the intersection of the west boundary of U.S. Hwy 49 and west boundary of Section 31 Township 9N, Range 1W then North to the point of beginning at the Northwest corner of Section 30 in Township 9N, Range 1W.

District Resident's Name

Address

District Resident's Name	Address
Ladie Heard	430 Livingston Vernon Rd Flora MS 39071
Annice Jones	310 Pecan St Flora MS 39071
Schmada Jones	117 Norris St Flora, MS 39071
Jesse J.W. Thomas	462 Pecan St.
Mack Merritt	404 Pecan St Flora 39071
Larry Lee	405 Pecan St Flora, 39071
Sherry M. Taylor	408 Pecan St Flora 39071
Pauline (Mae)	117 Norris St Flora MS 39071
Bertha Donsey	106 Lincoln St. Flora, MS 39071
Velma Neben	3012 Center St. Flora, MS 39071
Beverick Washington	203 Middle Road Flora, MS 39071
Lennie M. Moore	442 Livingston Vernon Rd
Charon M. Moore	442 Livingston Vernon Rd
Arthur Andrews	436 Kearney PK Rd
Tonnie Jones	89 Pearl St. Flora MS 39071
Joe Lee Johnson	Kearney PK Rd
Mary L. Gray	114 Norris St Flora MS 39071
Ellen Armstrong	113 Norris St Flora MS 39071
Cynthia Cage	204 Pine St
Mattie Mae Marshall	110 Cedar St.
Sharon Sumler	122 Simpson Dr.
Valerie Mc Nair	105 Woodridge Dr.
Kayatho McField	108 Norris St.
James Watson	105 Norris St
Dorothy Smith	109 Pine Street
Nola White	108 Pine St
Leonard Roberts	311 Pecan Street
Nancy Sallie	804 St Charles
Evelyn Brown	108 Peyton Lane
Genevieve Lanson	112 Simpson DR

Rachel Brown

Erma J. Gordon

Melchred Robinson

Willie Gancy + Killee Buge

Shundell Bracey

107 Peyton Lane

108 Congress St. Flora, MS.

108 Lincoln St. - Flora, MS.

3017 Center St. Flora, MS.

206 Travis Cole Flora, MS.

12

15
11